

FOR OFFICE USE ONLY

MEETING DATE YYYY/MM/DD 2021/06/17	MEETING NAME PGMC
---------------------------------------	----------------------

Attention: Regional Clerk  
Regional Municipality of Peel  
10 Peel Centre Drive, Suite A  
Brampton, ON L6T 4B9  
Phone: 905-791-7800 ext. 4582  
E-mail: [council@peelregion.ca](mailto:council@peelregion.ca)

DATE SUBMITTED YYYY/MM/DD 2021/06/01
---

NAME OF INDIVIDUAL(S) Michael Gagnon and Andrew Walker
---

POSITION(S)/TITLE(S) Managing Principal Planner and Principal Planner
--

NAME OF ORGANIZATION(S) Gagnon Walker Domes Ltd. on behalf of Caledon Village Properties GP Inc.
---

E-MAIL mgagnon@gwdplanners.com and awalker@gwdplanners.com	TELEPHONE NUMBER (905) 796-5790	EXTENSION 233
---	------------------------------------	------------------

REASON(S) FOR DELEGATION REQUEST (SUBJECT MATTER TO BE DISCUSSED) Region of Peel and Town of Caledon Official Plan Review / Municipal Comprehensive Review and Rural Settlement Area Boundary Expansion (SABE) Request on behalf of Caledon Village Properties GP Inc. (0 and 2785 Charleston Sideroad - Caledon Village).
---

A formal presentation will accompany my delegation <input checked="" type="checkbox"/> Yes <input type="checkbox"/> No
Presentation format: <input type="checkbox"/> PowerPoint File (.ppt) <input checked="" type="checkbox"/> Adobe File or Equivalent (.pdf) <input type="checkbox"/> Picture File (.jpg) <input type="checkbox"/> Video File (.avi,.mpg) <input type="checkbox"/> Other <input type="text"/>
Additional printed information/materials will be distributed with my delegation : <input type="checkbox"/> Yes <input type="checkbox"/> No <input type="checkbox"/> Attached

**Note:**  
Delegates are requested to provide an electronic copy of all background material / presentations to the Clerk's Division at **least ten (10) business days prior** to the meeting date so that it can be included with the agenda package. **In accordance with Procedure By-law 56-2019, as amended, delegates appearing before Regional Council or Committee are requested to limit their remarks to 5 minutes and 10 minutes respectively (approximately 5/10 slides).**

Delegates should make every effort to ensure their presentation material is prepared in an [accessible format](#).

Once the above information is received in the Clerk's Division, you will be contacted by Legislative Services staff to confirm your placement on the appropriate agenda.

**Notice with Respect to the Collection of Personal Information**  
*(Municipal Freedom of Information and Protection of Privacy Act)*

Personal information contained on this form is authorized under Section 5.4 of the Region of Peel Procedure By-law 56-2019, as amended, for the purpose of contacting individuals and/or organizations requesting an opportunity to appear as a delegation before Regional Council or a Committee of Council. The Delegation Request Form will be published in its entirety with the public agenda. The Procedure By-law is a requirement of Section 238(2) of the *Municipal Act, 2001*, as amended. Please note that all meetings are open to the public except where permitted to be closed to the public under legislated authority. All Regional Council meetings are audio broadcast via the internet and will be posted and available for viewing subsequent to those meetings. Questions about collection may be directed to the Manager of Legislative Services, 10 Peel Centre Drive, Suite A, 5th floor, Brampton, ON L6T 4B9, (905) 791-7800 ext. 4462.

Please save the form to your personal device, then complete and submit via email attachment to [council@peelregion.ca](mailto:council@peelregion.ca)

'0' & 2785 CHARLESTON  
SIDEROAD  
TOWN of CALEDON  
REGION of PEEL

# CALEDON VILLAGE PROPERTIES GP INC.

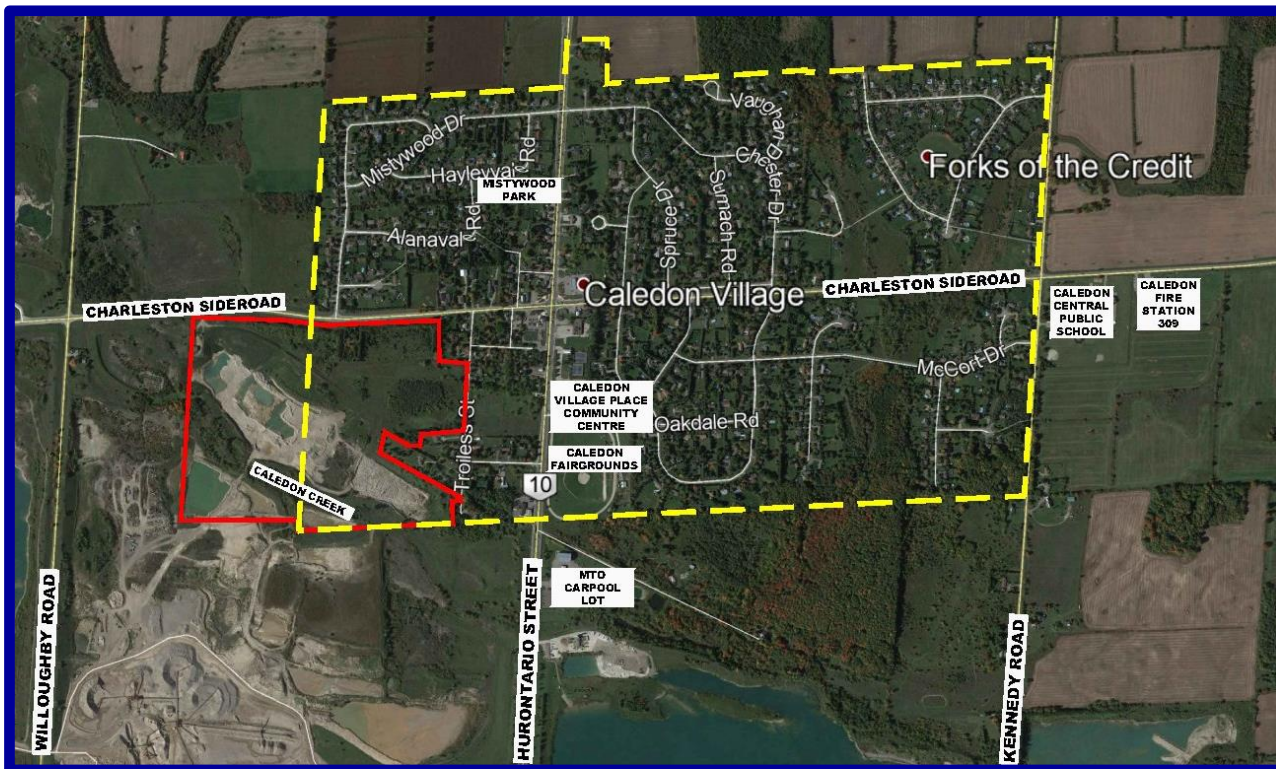

## Gagnon Walker Domes Ltd.

21 Queen Street East, Suite 500  
Brampton, Ontario  
L6W 3P1  
P (905) 796-5790

3601 Highway 7, Suite 310  
Markham, Ontario  
L3R 0M3  
P (905) 477-6556

[www.gwdplanners.com](http://www.gwdplanners.com)





# TABLE of CONTENTS

	PAGE
1. INTRODUCTION	1
2. SUBJECT SITE	2
3. PROPOSED DRAFT PLAN OF SUBDIVISION	3
4. REHABILITATION PLAN	4
5. LAKELANDS VILLAGE SUBDIVISION	5
6. TOWN of CALEDON AGGREGATE REHABILITATION MASTER PLAN - VISION PLAN	6
7. PROVINCIAL POLICY FRAMEWORK – GREENBELT PLAN & GROWTH PLAN	7
8. REGION of PEEL SETTLEMENT AREA BOUNDARY EXPANSION (SABE): RURAL SETTLEMENTS	8
9. GOING FORWARD	9



# INTRODUCTION

*Our purpose in delegating is to request support through the Region of Peel and Town of Caledon Official Plan/Municipal Comprehensive Review Process (MCR) to include our Client's property within a modest expansion of the Caledon Village Rural Settlement Boundary.*

1. Gagnon Walker Domes Ltd. (GWD) has been retained by Caledon Village Properties GP Inc. the registered owners of '0' and 2785 Charleston Sideroad. We have an interest in the Region of Peel and the Town of Caledon MCR, and have been actively participating in the current planning process.
2. The subject property is located on the south side of Charleston Sideroad, west of Hurontario Street in the Town of Caledon, measuring approximately 43.75 ha, and has historically been operated as a mineral aggregate extraction operation (gravel).
3. Approximately 23.9 ha of the subject site is located within the current Caledon Village Rural Settlement Area Boundary, and approximately 19.98 ha is located outside.
4. The subject site represents an opportunity to accommodate a modest portion of projected Town of Caledon population growth.





# SUBJECT SITE



4.3-5



# PROPOSED DRAFT PLAN OF SUBDIVISION

## MERITS

### EXPANSION of CALEDON VILLAGE SETTLEMENT BOUNDARY

- 1. Logical Expansion of the Community
- 2. Proximity to Existing Residential Lands
- 3. Compatible Residential Built Form and Lot Size
- 4. Benefits From Existing and Planned Major Roads
- 5. Opportunity for Improved Transportation Infrastructure
- 6. Municipal Water Service
- 7. Enhanced Stormwater Management (potential remedy to local area SWM issues)
- 8. Potential to Protect, Preserve and Enhance Natural Heritage Features and Open Space
- 9. Opportunity to provide Community Service Facilities, Including Parks and Recreation
- 10. Creation of a Complete Community
- 11. Enhanced Rehabilitation of Expended Quarry
- 12. Opportunity to efficiently and comprehensively plan and develop the entire property

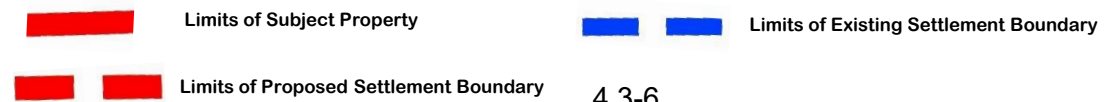
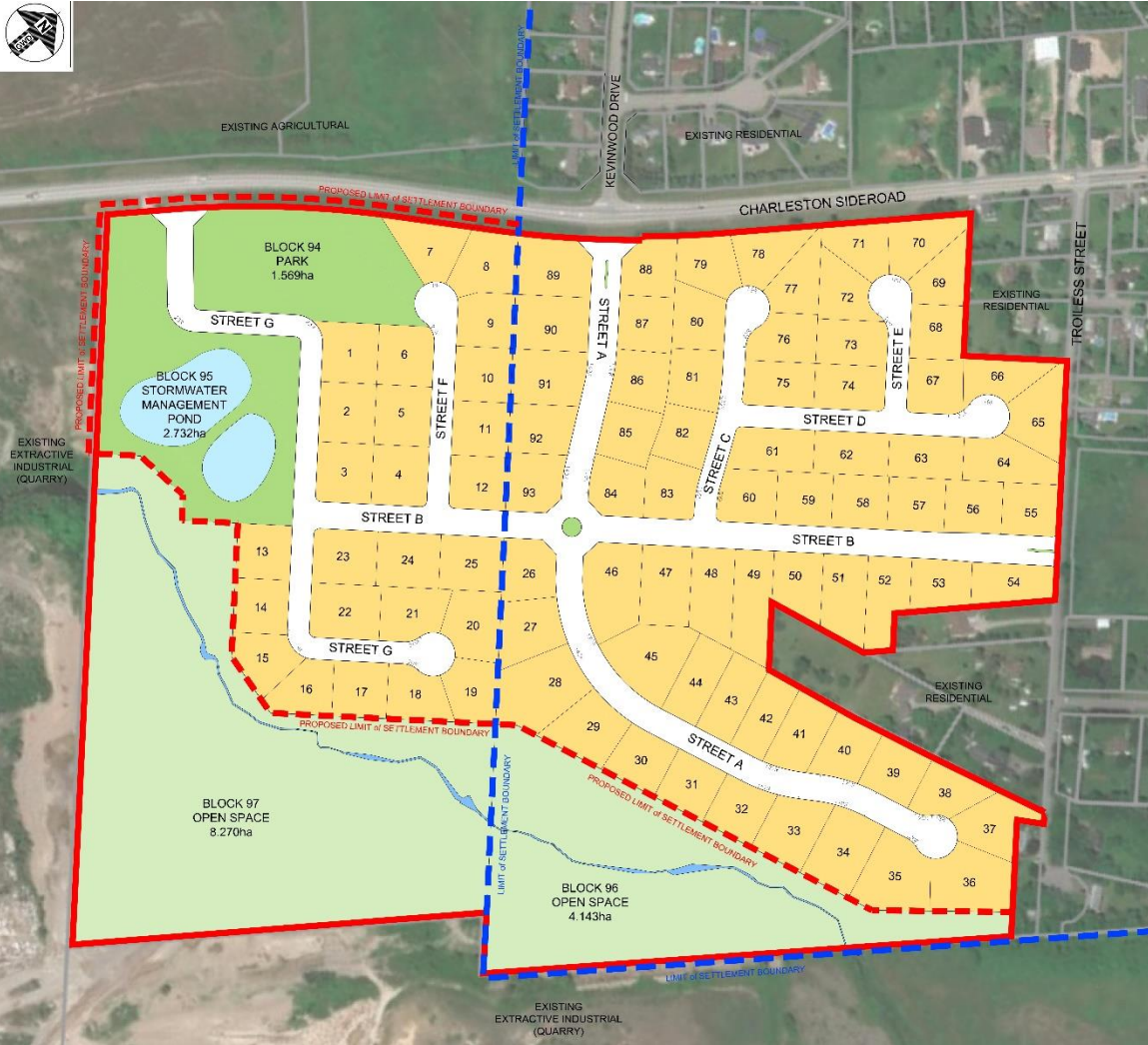

4.3-6





# REHABILITATION PLAN

1. The Subject Site operated as a gravel pit for over 50 years, and is to be rehabilitated in satisfaction of the Aggregate Resources Act (ARA).
2. Rehabilitate is defined in Section 1 of the ARA: *To treat land from which aggregate has been excavated so that the use or condition of the land, b) is changed to another use or condition that is or will be compatible with the use of adjacent land.*
3. Ministry of Natural Resources has established precedents to accept a municipally approved Plan of Subdivision as a satisfactory substitution for the Rehabilitation Plan.
4. The commercially viable aggregate resources have now been largely extracted, and the Owner is seeking to obtain approval for rehabilitation to best subsequent use.

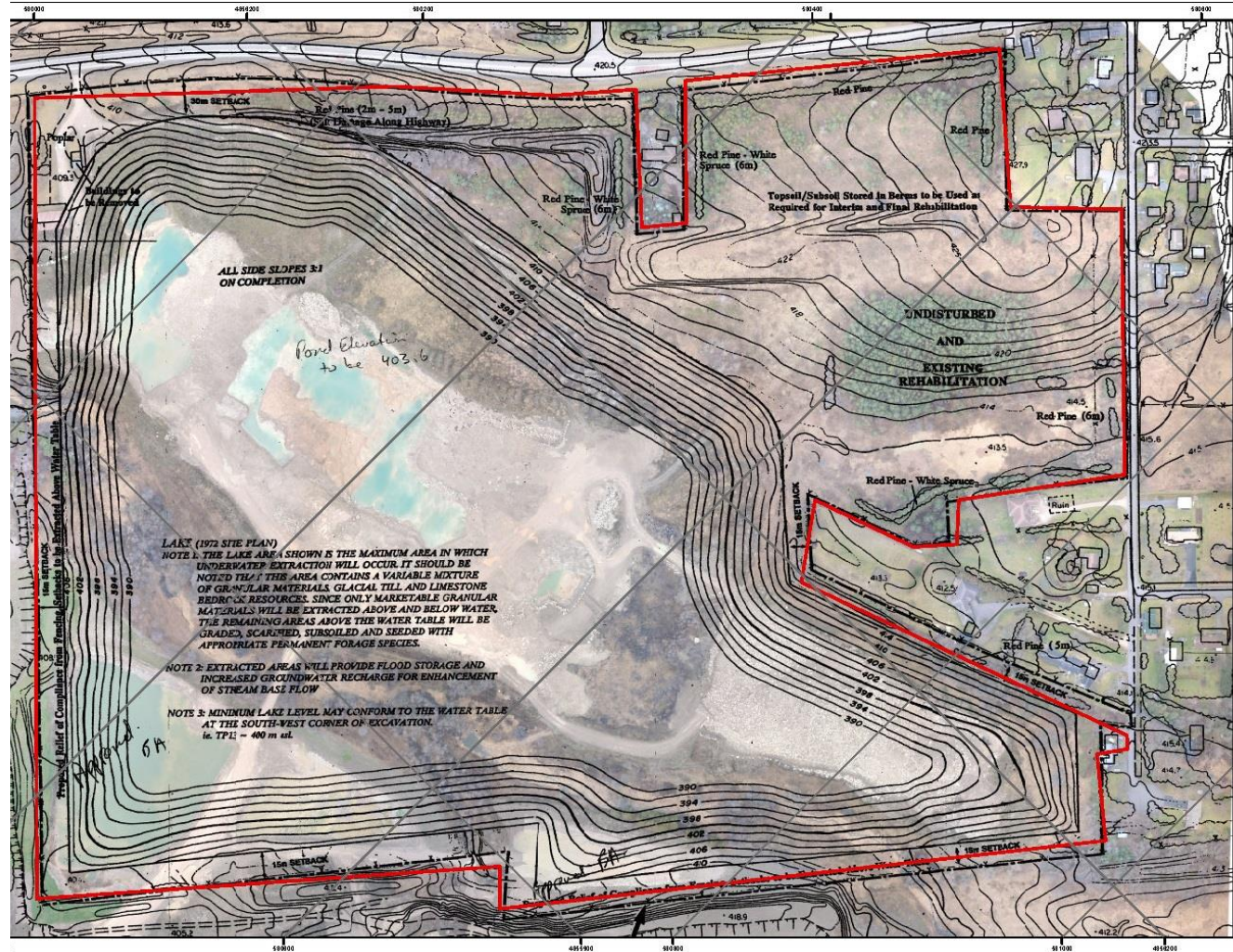

4.3-7





# LAKELANDS VILLAGE SUBDIVISION



- The Lakelands Village Subdivision was a former gravel pit.
- Its original Rehabilitation Plan was substituted by a Plan of Subdivision, resulting in the current community shown above.
- This is the same process proposed to be applied to the subject property.

4.3-8





# TOWN of CALEDON AGGREGATE REHABILITATION MASTER PLAN – VISION PLAN

1. 2018, Town of Caledon commenced preparation of Aggregate Rehabilitation Master Plan (ARMP).
2. Caledon Village Properties GP Inc and GWD actively participated in the ARMP process.
3. Draft April 2020 Implementation Report includes the Vision Plan – long-term goals for redevelopment of lands.
4. The subject site is identified on the Vision Plan as Development, which is described in the Draft April 2020 Implementation Report as *“lands where expansion of Caledon Village may be appropriate and desirable from a community, Town and Regional perspective in the near- to long-term future”*.
5. The Town of Caledon is working on the final Implementation Report to be tabled at an upcoming Town of Caledon Council Meeting for approval.

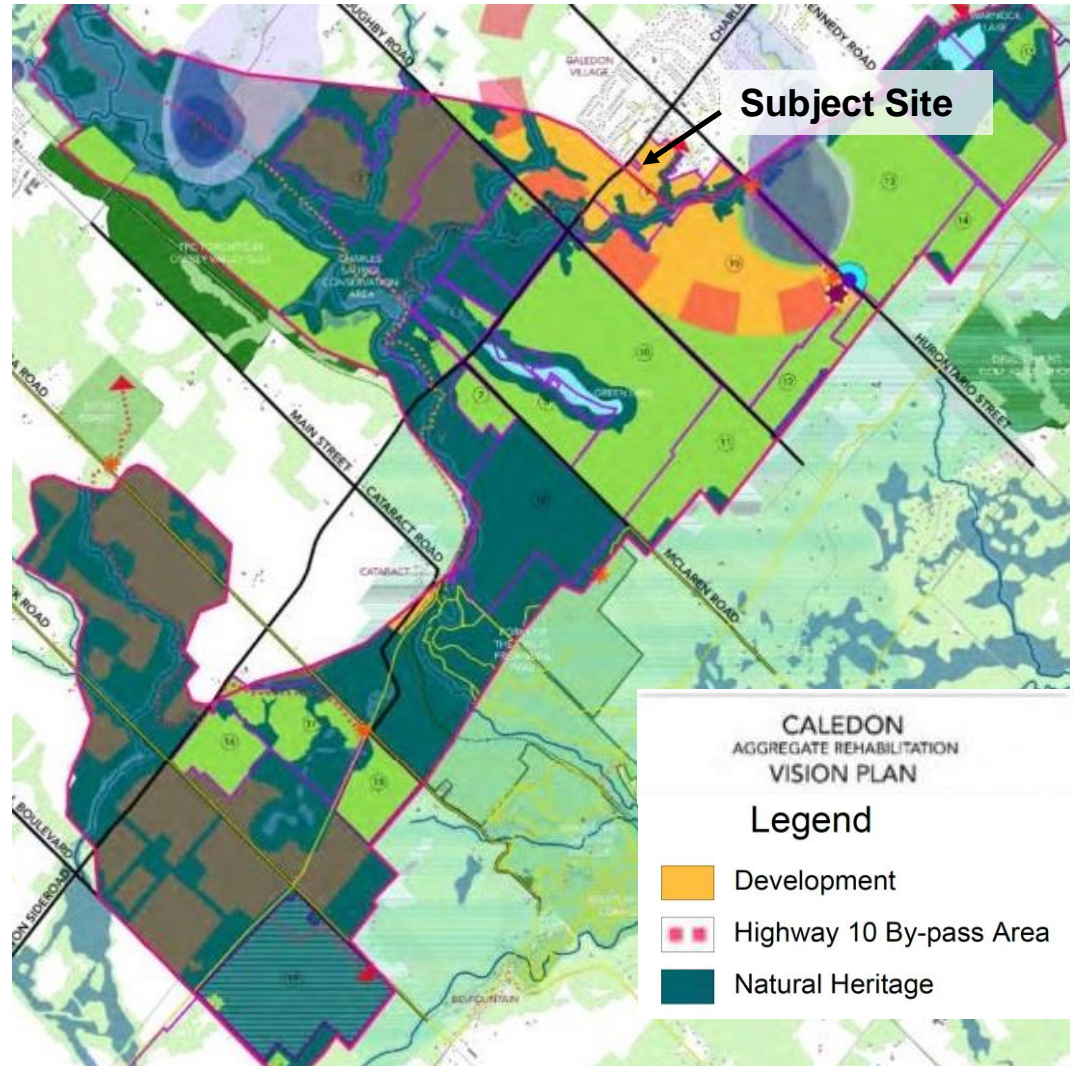

4.3-9



# PROVINCIAL POLICY FRAMEWORK GREENBELT PLAN & GROWTH PLAN

1. The Caledon Village Rural Settlement Area is a permitted and recognized Settlement Area within the limits of the Greenbelt Plan. The expansion of Caledon Village to include the Caledon Village Properties GP Inc. site is permitted by the Greenbelt Plan, if considered as part of an MCR.
  
2. For lands within Towns/Villages of the Protected Countryside Area of the Greenbelt Plan, as part of an MCR under the Growth Plan, an Upper-Tier or Single-Tier planning authority may allow expansions of Settlement Areas in accordance with Policies 2.2.8.2 and 2.2.8.3 of the Growth Plan, which set our expansion criteria; including:
  - Expansions should be modest;
  - Represent not more than a 5% increase in the size of the Settlement Area, up to a maximum of 10ha; and,
  - Residential development should not be permitted on more than 50% of the lands added to the Settlement Area.

The aforementioned criteria have been considered in the context of the Region of Peel SABE.





# REGION OF PEEL

## SETTLEMENT AREA BOUNDARY EXPANSION (SABE): RURAL SETTLEMENTS

1. The December 2020 Region of Peel Staff on the Peel 2041+ Official Plan Review and MCR included Appendix VI being the Rural Settlement SABE Technical Memorandum prepared by Hemson Consulting, which identified the Caledon Village Properties GP Inc. site as SABE Request #2.
2. With respect to SABE Request #2, it meets all of the expansion criteria included within Growth Plan Policy 2.2.8.3; with the exception of Policy 2.2.8.3 k) ii) which Hemson identified the need for further study to establish conformity with Policy 2.2.8.3 k) ii).
3. The following is an assessment of the Caledon Village Properties GP Inc. proposal in the context of Growth Plan Policy 2.2.8.3 k) ii):
  - Adjustment to Existing and Proposed Settlement Boundary limits to exclude the Open Space Blocks (Blocks 94 and 95).
  - Caledon Village Properties GP Inc. proposal includes 25 estate residential lots, similar in size to the existing residential development – a modest number of additional residential lots.
  - Caledon Village Properties GP Inc. property to be added to the boundary measures 11.75 ha, representing approximately 4.57% of Caledon Village’s existing Settlement Area. This compares to the 5% increase which is permitted.
  - Of the 11.75 ha proposed to be included, once the proposed SWM pond, park and roads are netted out, approximately 47.49% of the land is being used for residential purposes, as compared to the 50% specified in the Growth Plan.



4.3-11



## GOING FORWARD

***The Caledon Village Properties GP Inc. proposal represents an opportunity to expand the limits of Caledon Village. It is a modest proposal that represents a logical extension of the existing settlement area, advancing compatible residential built forms and lot sizes. The proposal would benefit from existing and planned transportation infrastructure, and municipal water service. The proposal includes the dedication of parkland.***

***Thank you for your consideration.***