

REGION OF PEEL WATERMAIN AND SANITARY SEWER REPLACEMENT/RELINING PROGRAM FOR DOWNTOWN BRAMPTON (PROPOSED PROGRAMS)

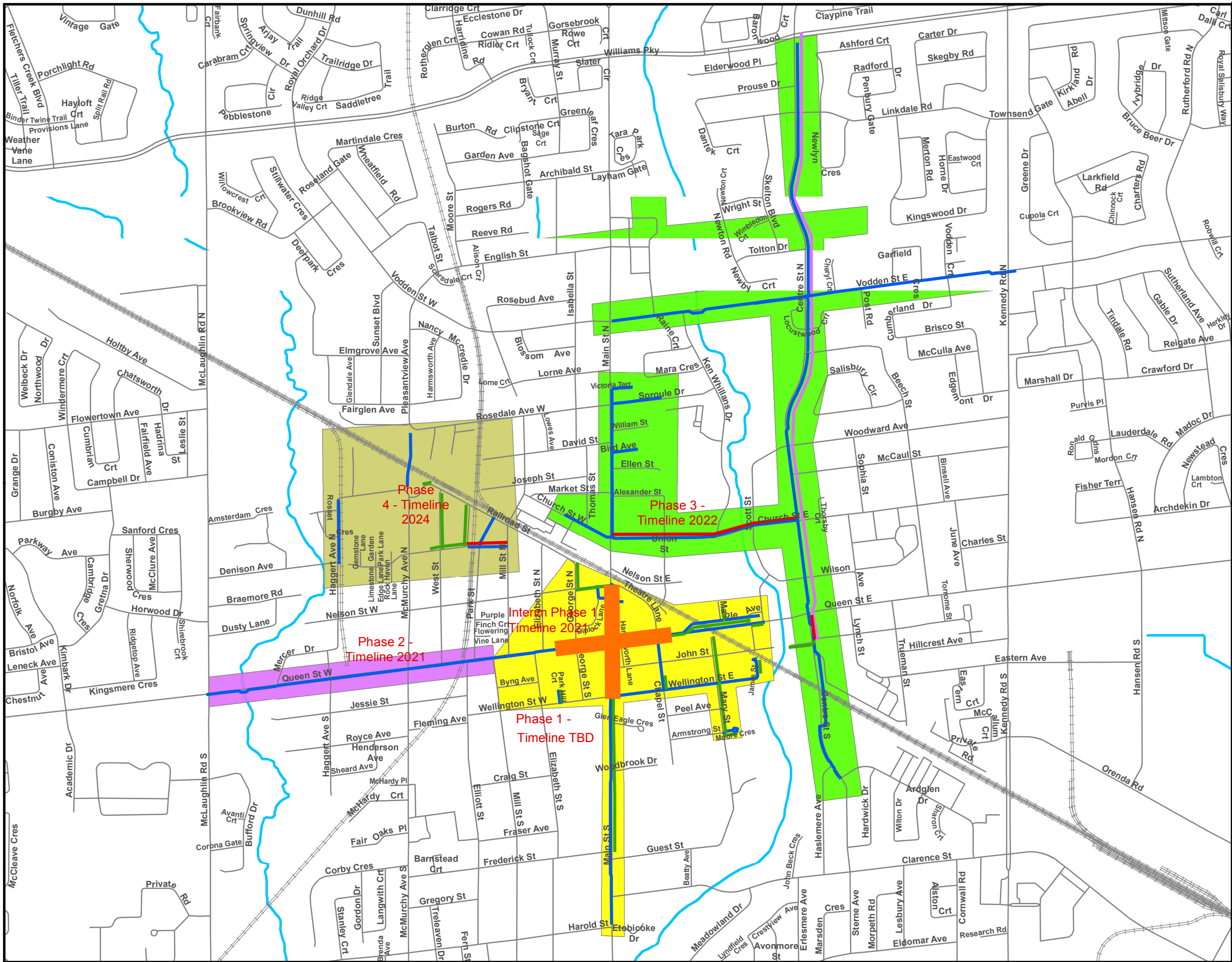

Legend

- Proposed Construction Start Interim Phase-1 (2021)
- Proposed Construction Start Phase-1 (To be Determined based on decision on LRT)
- Proposed Construction Start Phase-2 (2021)
- Proposed Construction Start Phase-3 (2022)
- Proposed Construction Start Phase-4 (2024)
- Proposed Sanitary Sewer Replacement Works
- Proposed New Sanitary Sewer Works
- Proposed Watermain Replacement Works
- Phase 3 Proposed DC Watermain Works Main
- Watercourse
- Railway Line

