

Appendix I  
 Proposed Construction of Sanitary Sewer on Embleton Road, Capital Project Number 23-2730,  
 City of Brampton, Ward 6

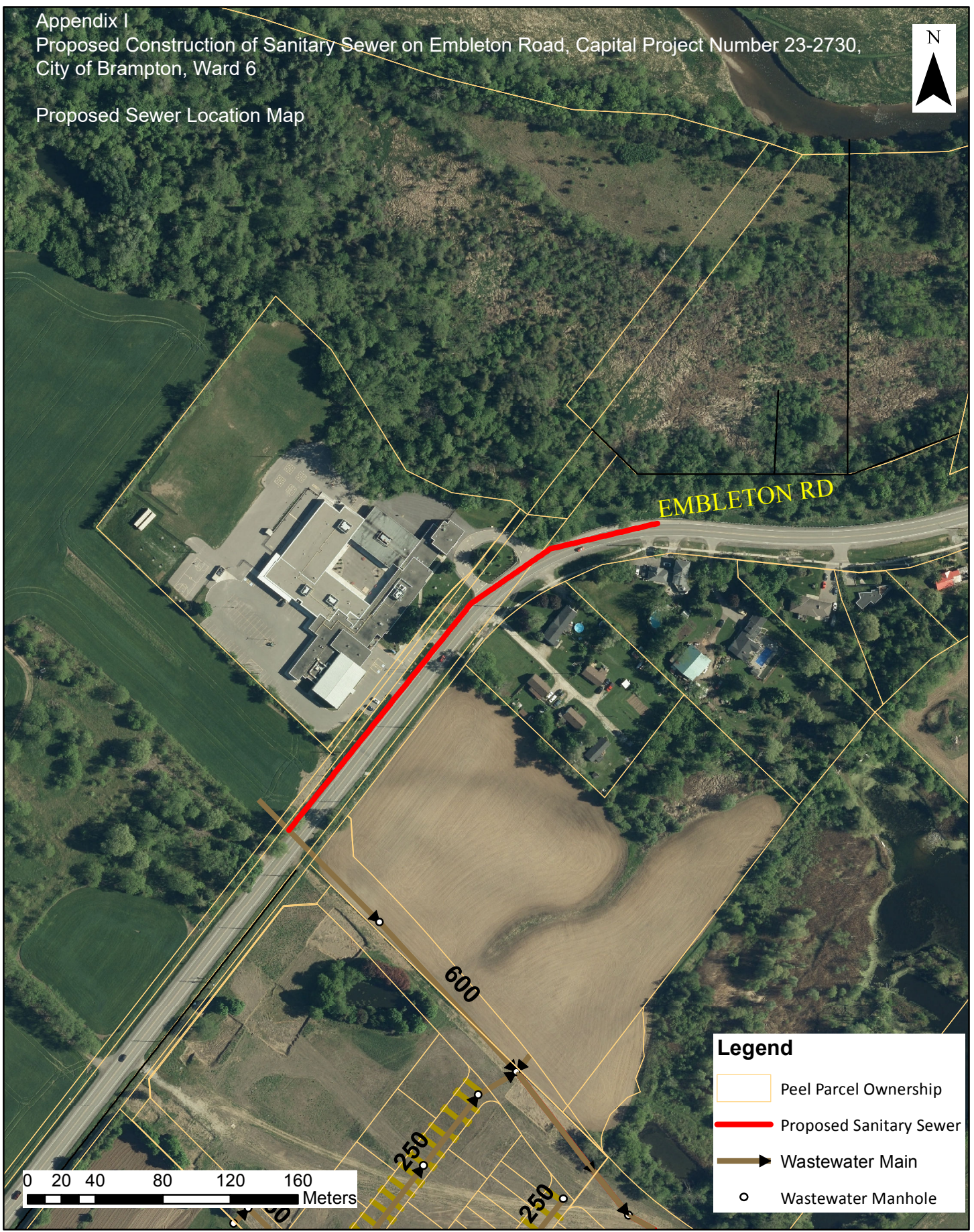

Proposed Sewer Location Map



**Legend**

- Peel Parcel Ownership
- Proposed Sanitary Sewer
- Wastewater Main
- Wastewater Manhole

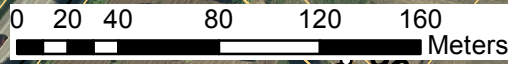

Document Path: E:\Program\_Planning\Team GIS Files and Maps\3807-WW-Proposed Construction of Sanitary Sewer Embleton Road.mxd



Sanitary Sewer Servicing Local Improvement Project  
 Proposed Sanitary Sewer For Embleton Road  
 City of Brampton

Map ID: 3807-WW-Proposed Construction of Sanitary Sewer Embleton Road  
 June, 2023  
 Water & Wastewater Planning, Public Works  
 Data Source: Region of Peel  
 Scale: 1:3000 | NAD83 UTM zone 17N