

Resolution

Agenda Number: 22.1

Date: December 10, 2020

Moved by Councillor Dhillon

Seconded by Councillor Fortini

Whereas Peel Regional Police plays a critical role in the safety and well-being of Brampton's residents;

And whereas, there is a disproportionate representation of a police footprint within the wards in the City of Brampton;

And whereas, all ward pairings in the City of Brampton, with the exception of Wards 9 and 10, have direct access to either a police division or a community station;

And whereas, the east end of the City of Brampton, comprised of Ward 8, 9, and 10, have approximately 200,000 residents making up 33 per cent of the City's population;

And whereas, from 2014 to 2018 the east end Wards of the City of Brampton have seen an increase in crimes against a person on average by 50 per cent, while crimes against property increased by 34 per cent;

And whereas, residents from these neighborhoods are experiencing anxiety and fear due to increased crime, lack of a police station, and severely delayed response times;

And whereas, there have been numerous delegations, communications, community organized meetings and town halls attended by the Councillors, Mayors, and Police Chiefs, advocating for greater police presence;

And whereas, there has been increasing demand for a police station in the east end of the City of Brampton;

And whereas, there are no police stations in Brampton, east of Bramalea Road;

And whereas, it currently takes approximately 23 minutes to drive 19 kilometers to reach the northeast end of Brampton from 21 Division;

And whereas, Brampton City Council and Peel Regional Council have made it unequivocally clear that the safety and well-being of all its residents is its priority;

And whereas, City of Brampton staff have been directed to identify a location and costs for a potential community station office in Brampton's east end, to be provided to Peel Regional Police Service at no or minimal cost;

And whereas, Brampton's Mayor and Council have sent a letter to Peel Regional Police requesting a community police station in Brampton's east end for all reasons outlined above;

Therefore be it resolved, that Peel Regional Council support, in principle, a Peel Regional Police Community Station for the City of Brampton's east end;

And further, that Peel Regional Police be requested to present to Regional Council a proposed implementation plan including location, costs and other significant issues connected with implementing a Community Station.

Regional Chair

5 Year Ward Statistics for B8, B9 & B10

Violations Ward	Year	2014	2015	2016	2017	2018	Grand Total
B8		5871	5898	5845	6636	6662	30912
Crimes Against Person		314	345	415	391	478	1943
Crimes Against Property		1243	1324	1221	1432	1475	6695
Drugs		237	251	238	131	129	986
Fed Traffic		341	363	358	368	424	1854
Noncriminal		3061	2877	3013	3623	3566	16140
Other CCC		219	254	227	241	193	1134
Other Fed Act		7	10	6	7	6	36
Prov Statute		75	94	93	60	55	377
Prov Traffic		374	380	274	383	336	1747
B9		4079	4171	4456	4844	5245	22795
Crimes Against Person		303	310	348	370	466	1797
Crimes Against Property		671	705	811	887	1020	4094
Drugs		158	188	195	112	92	745
Fed Traffic		178	172	193	211	246	1000
Noncriminal		2470	2410	2558	2901	3033	13372
Other CCC		124	163	175	158	191	811
Other Fed Act		5	8	7	1	5	26
Prov Statute		46	69	69	60	67	311
Prov Traffic		124	146	100	144	125	639
B10		3771	4128	3904	4310	4535	20648
Crimes Against Person		253	325	278	317	371	1544
Crimes Against Property		593	713	628	784	781	3499
Drugs		138	162	109	108	74	591
Fed Traffic		190	224	237	212	241	1104
Noncriminal		2266	2307	2342	2592	2774	12281
Other CCC		120	168	125	128	112	653
Other Fed Act		6	7	5	6	4	28
Prov Statute		51	41	56	34	31	213
Prov Traffic		154	181	124	129	147	735
Grand Total		13721	14197	14205	15790	16442	74355

Ward Population Est.	2014	2015	2016	2017	2018
B8	57,761	58,340	58,921	59,215	59,509
B9	63,862	64,892	65,920	66,931	67,941
B10	66,637	69,347	72,056	73,949	75,842

Estimate of population by ward using interpolation between Census years and for post 2016
 2011 population source: Statistics Canada Census
 2016 & 2021 Population source: Hemson Consulting forecasting work, 2018
 2011 Census population with undercount of 3.97 applied
 2016 Census population with undercount of 3.26 applied

Source: Region of Peel July 4th 2019, Andrea Dort Specialist, Data Analysis & Outreach

21 Division Violations	2014	2015	2016	2017	2018
Crimes against Person	1759	1874	2058	2072	2498
Crimes against Property	5341	5816	5300	6241	6546
Drugs	1096	1097	972	818	658
Fed Traffic	1305	1336	1418	1433	1571
Noncriminal	15448	14837	15249	17296	17722
Other CCC	1213	1367	1298	1252	1230
Other Fed Act	37	49	39	31	20
Prov statute	496	519	554	407	382
Prov traffic	1129	1178	829	1141	1028
Grand Total	27824	28073	27717	30691	31655

Population Estimate	2014	2015	2016	2017	2018
21 Division	284,025	288,524	292,875	297,577	302,179

21 Divisional populations based on data provided by the Region in 2011. The sum of the Divisions is different than the Regional Total because the Region used SGU's to calculate and they do not totally align with divisional boundaries.

Source: Region of Peel

Violations Per 1000 Population Ward	Year	2014	2015	2016	2017	2018
B8		102	101	99	112	112
Crimes Against Person		5	6	7	7	8
Crimes Against Property		22	23	21	24	25
Drugs		4	4	4	2	2
Fed Traffic		6	6	6	6	7
Noncriminal		53	49	51	61	60
Other CCC		4	4	4	4	3
Other Fed Act		0	0	0	0	0
Prov Statute		1	2	2	1	1
Prov Traffic		6	7	5	6	6
B9		64	64	68	72	77
Crimes Against Person		5	5	5	6	7
Crimes Against property		11	11	12	13	15
Drugs		2	3	3	2	1
Fed Traffic		3	3	3	3	4
Noncriminal		39	37	39	43	45
Other CCC		2	3	3	2	3
Other Fed Act		0	0	0	0	0
Prov Statute		1	1	1	1	1
Prov Traffic		2	2	2	2	2
B10		57	60	54	58	60
Crimes Against Person		4	5	4	4	5
Crimes Against property		9	10	9	11	10
Drugs		2	2	2	1	1
Fed Traffic		3	3	3	3	3
Noncriminal		34	33	33	35	37
Other CCC		2	2	2	2	1
Other Fed Act		0	0	0	0	0
Prov Statute		1	1	1	0	0
Prov Traffic		2	3	2	2	2

21 Division Violations Per 1000 Population	2014	2015	2016	2017	2018
Crimes against Person	6	6	7	7	8
Crimes against Property	19	20	18	21	22
Drugs	4	4	3	3	2
Fed Traffic	5	5	5	5	5
Noncriminal	54	51	52	58	59
Other CCC	4	5	4	4	4
Other Fed Act	0	0	0	0	0
Prov statute	2	2	2	1	1
Prov traffic	4	4	3	4	3
Grand Total	98	97	95	103	105

Crime Against Person 2014-2018 (Wards 8, 9, 10)

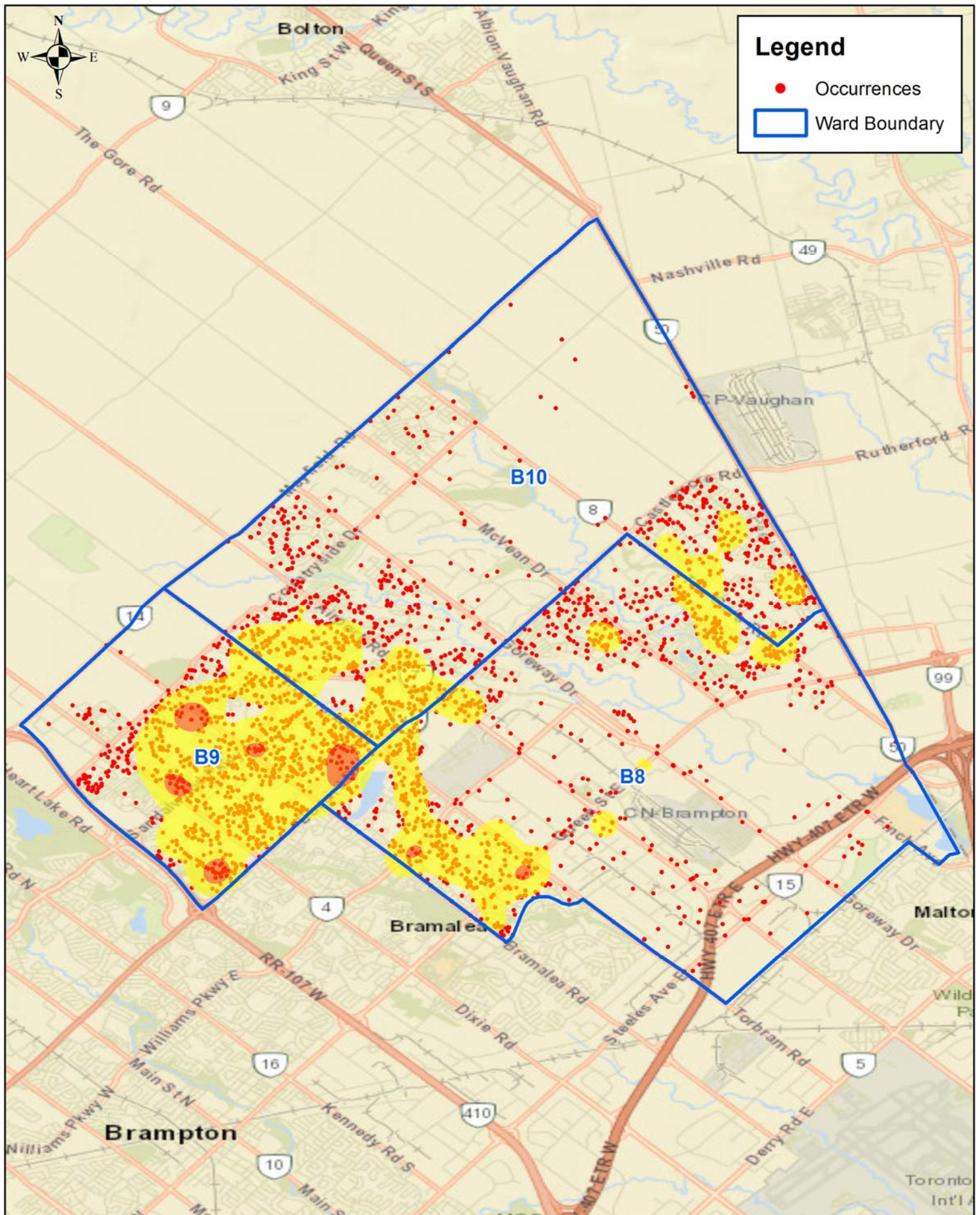

Crime Against Property 2014-2018 (Wards 8, 9, 10)

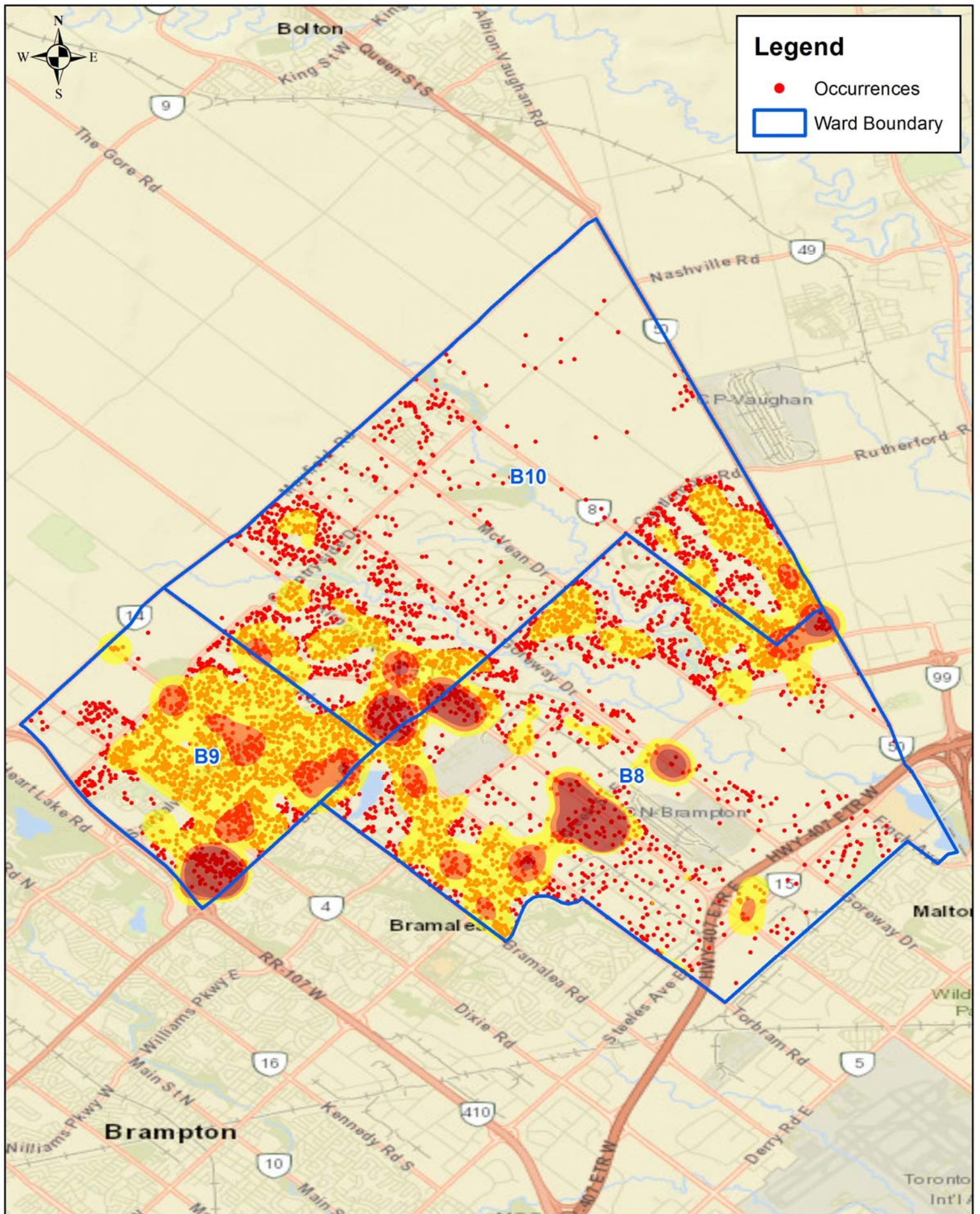

Drugs 2014-2018 (Wards 8, 9, 10)

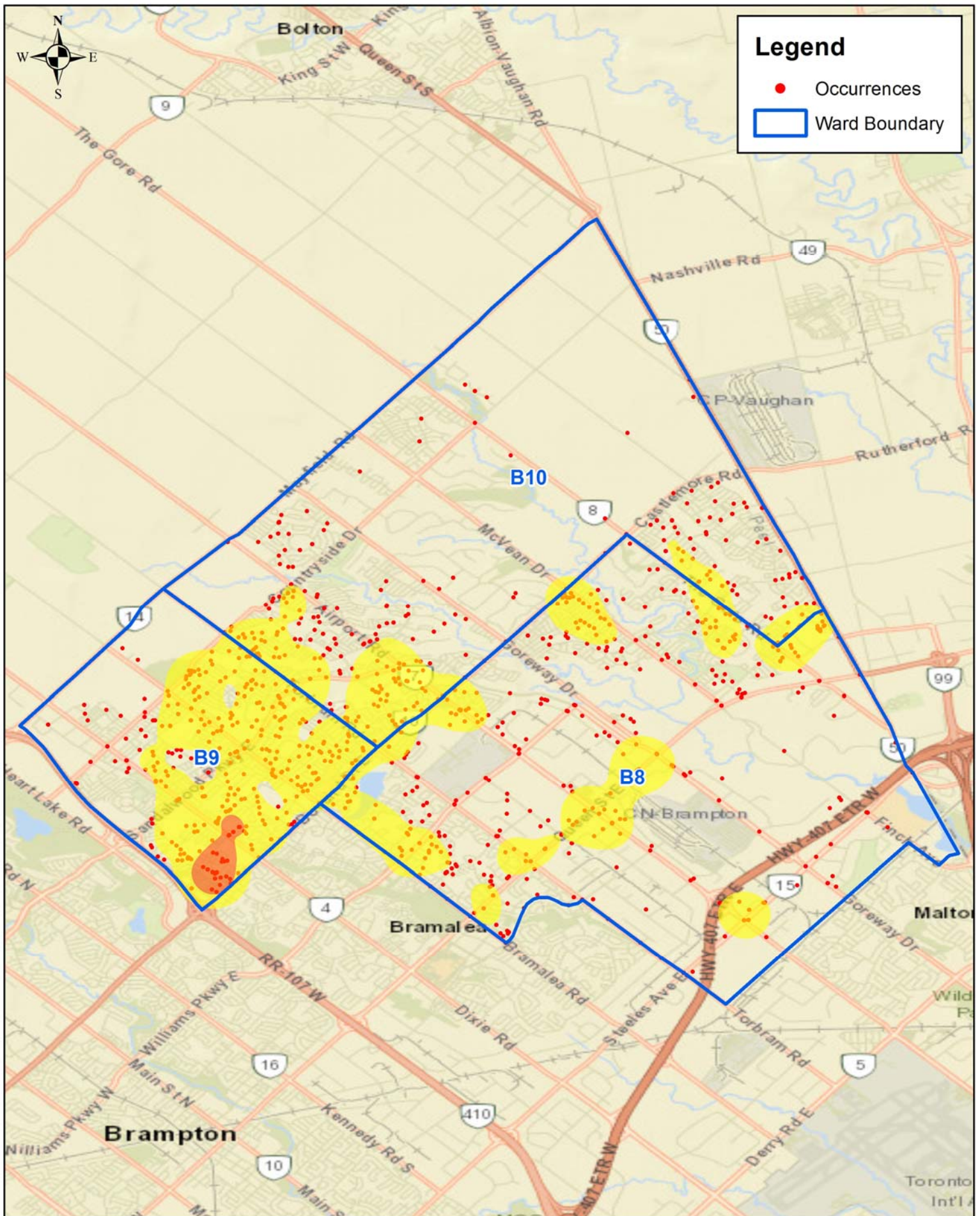

Non-Criminal Occurrences 2014-2018 (Wards 8, 9, 10)

